

PLAN SHOWING THE PROPOSED RESIDENTIAL BUILDING AT PLOT NO. 615D, DOOR NO. 61, 28TH CROSS ST.

CMDA "A" CHANNEL
 C. No. AP/24/267/01
 IN S. NO. 50/1AB, T.S. NO. 63,
 REVISED PLAN NO. 13, DIV. NO. 154,
 ZONE - IO.

(RTI)

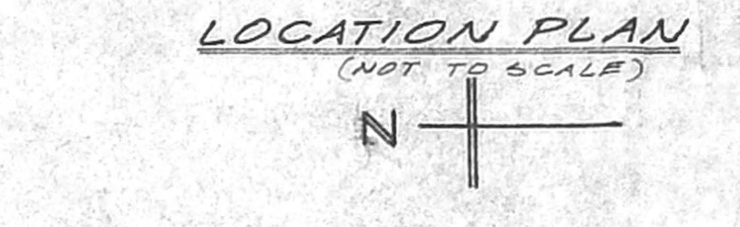
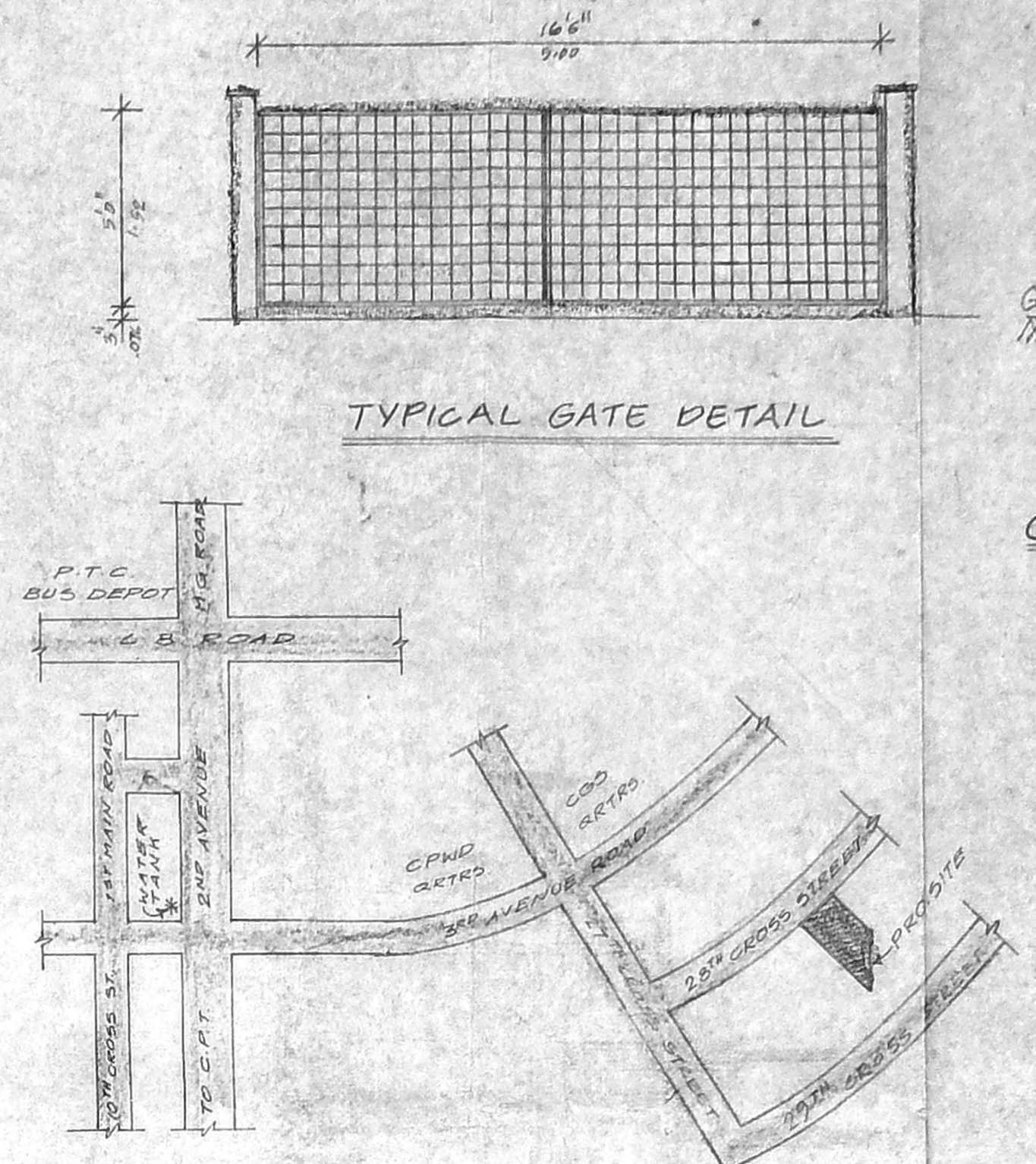
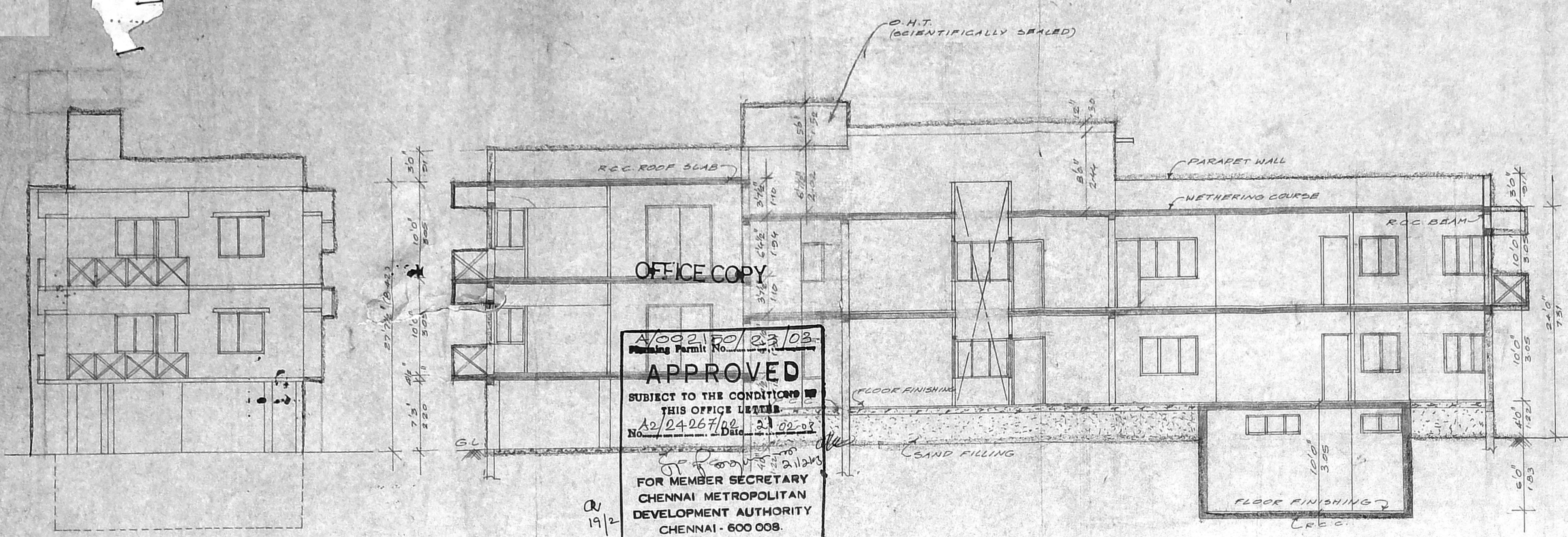

APPROVED
 SUBJECT TO THE CONDITIONS
 THIS OFFICE URBAN
 No. 24267/01
 FOR MEMBER SECRETARY
 CHENNAI METROPOLITAN
 DEVELOPMENT AUTHORITY
 CHENNAI - 600 008.

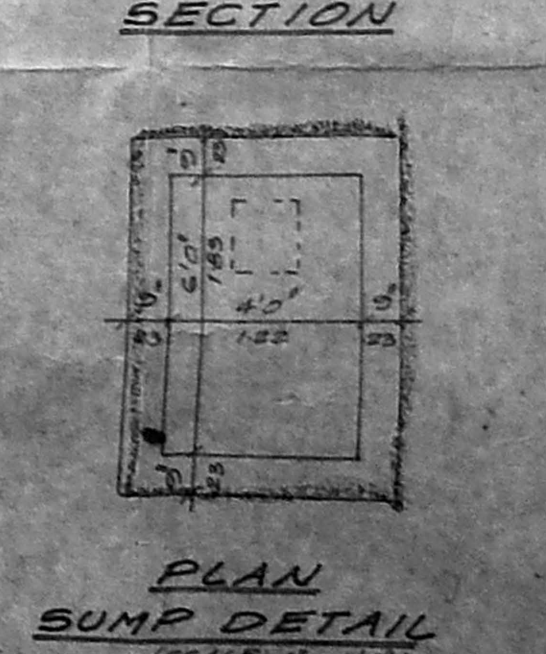
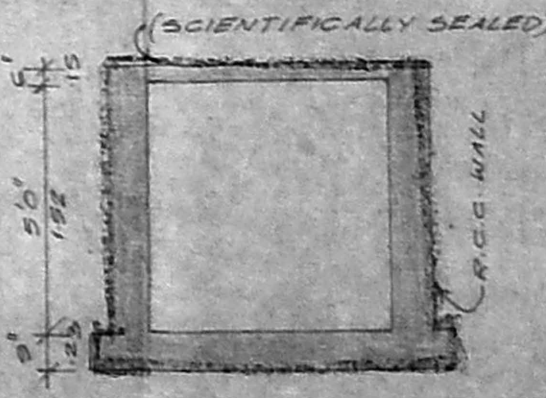
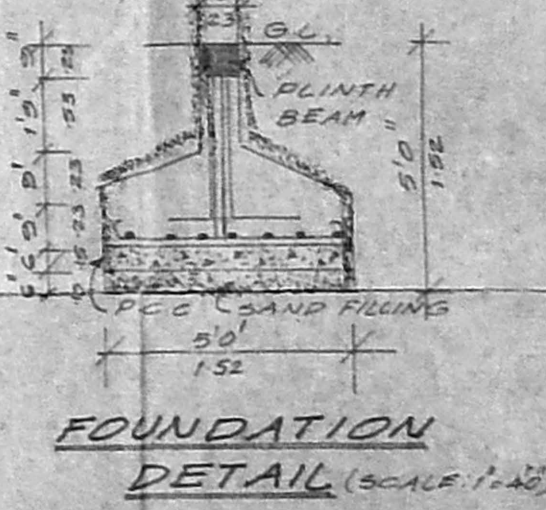
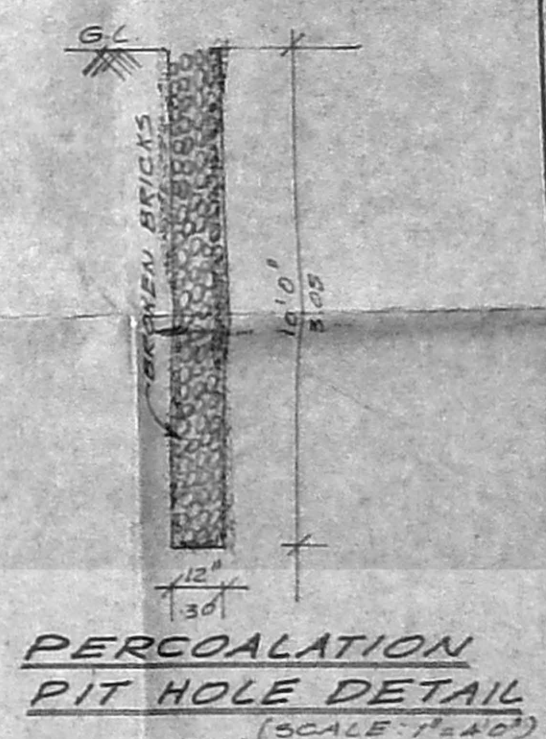
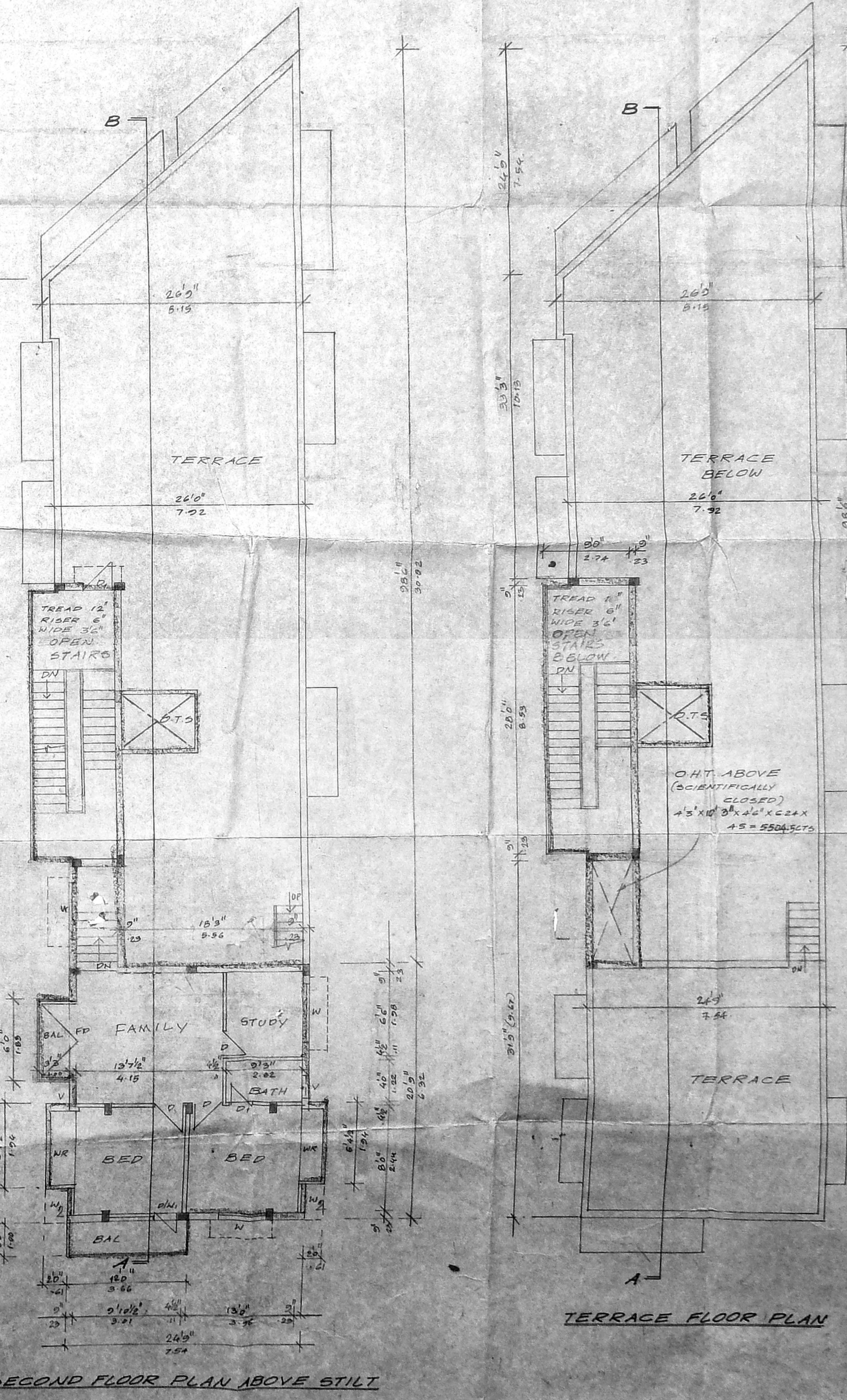
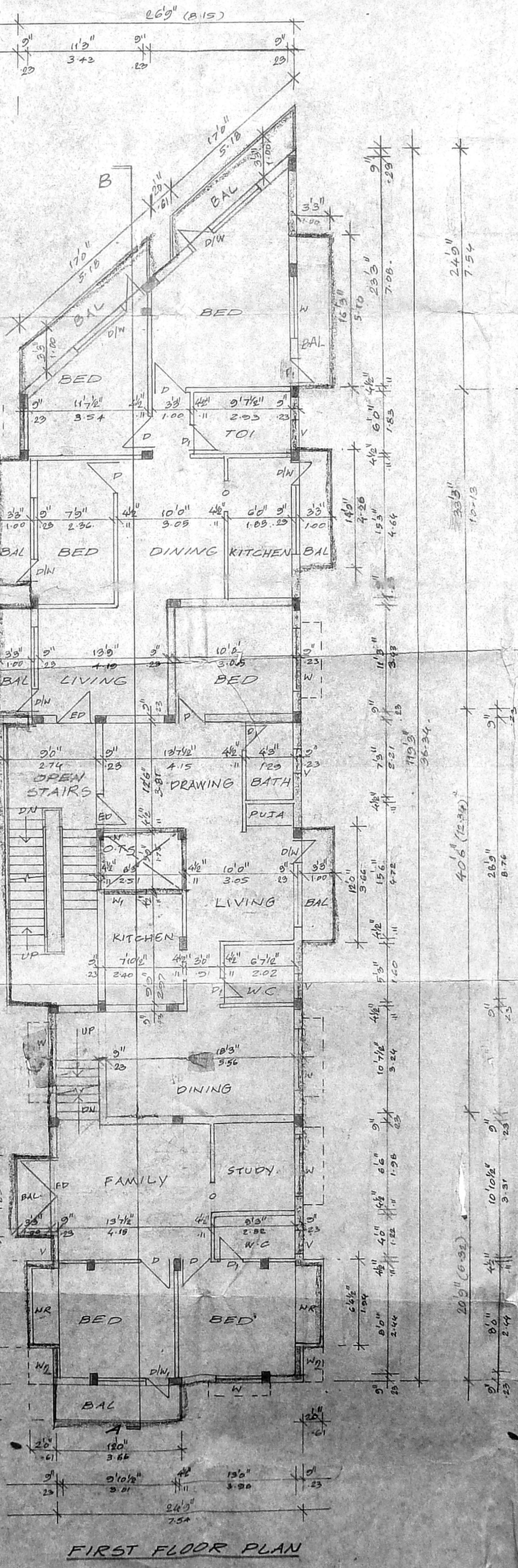
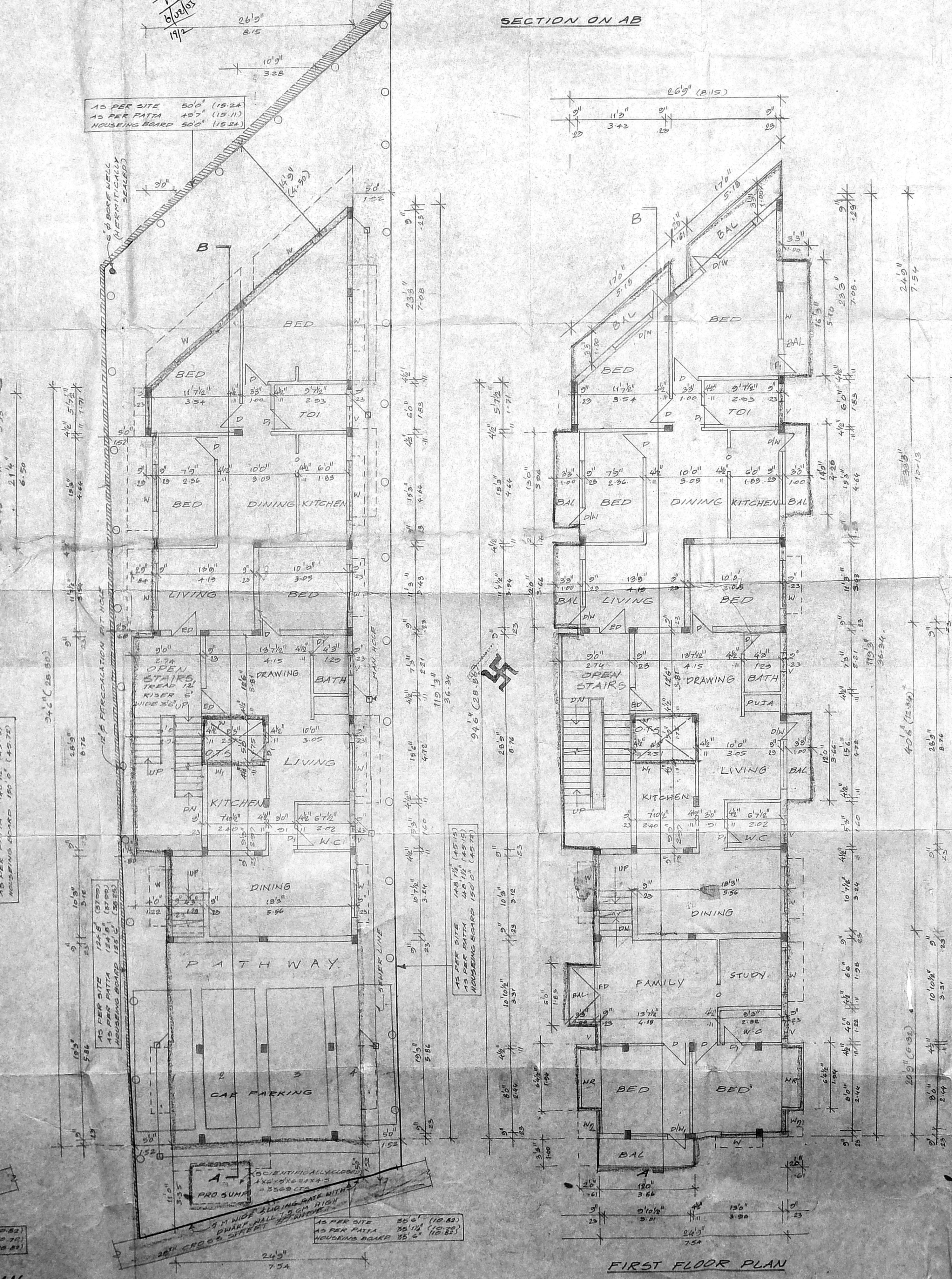
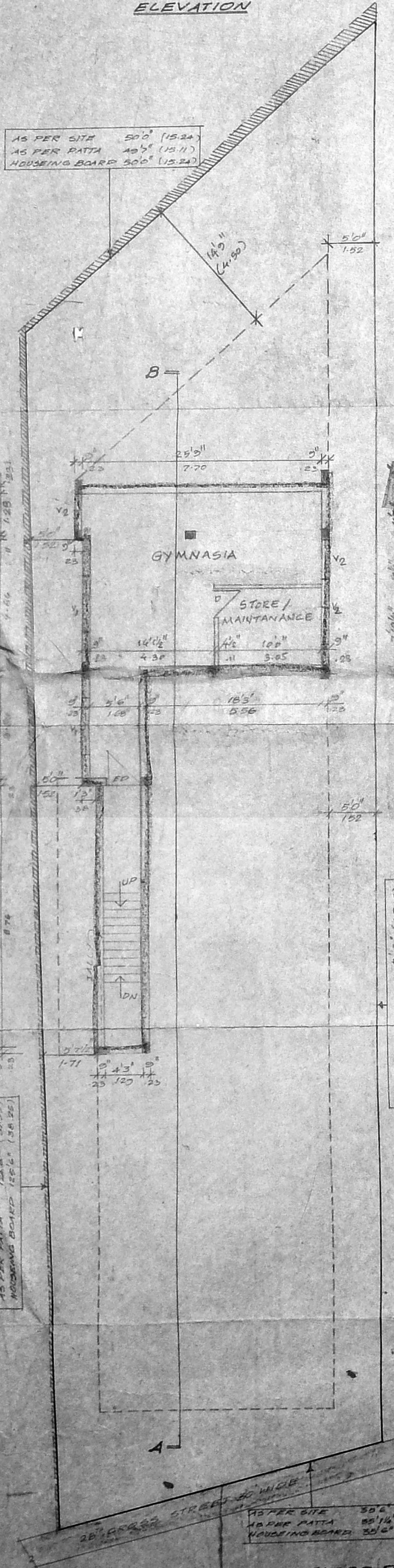

SCHEDULE OF JOINERIES

ED	ENTRANCE DOOR	3'0" x 7'0"
D	DOOR	3'0" x 7'0"
D1	DOOR	2'0" x 7'0"
N	WINDOW	6'0" x 4'0"
N1	WINDOW	4'0" x 4'0"
ED1	GLASS DOOR	4'0" x 7'0"
V	VENTILATOR	2'0" x 3'0"
C	CRENNING	3'0" x 7'0"
DN	DOOR CUM WINDOW	5'0" x 7'0"
DW	DOOR CUM WINDOW	6'0" x 7'0"
DW1	DOOR CUM WINDOW	6'0" x 7'0"
V1	VENTILATOR	4'0" x 3'0"
V2	VENTILATOR	4'0" x 3'0"
W2	WINDOW	2'0" x 4'0"

AREA STATEMENT

Plot Area	4961.00	58.77
Max. F.C.A.	7441.00	631.27
Basement Floor	814.70	75.70
Ground Floor	2289.47	212.59
First Floor	2193.10	207.20
Second Floor	597.56	55.51
Over Stilt		
Total	6971.03	641.10
Spot Car Parking	479.00	45.29
R.S.I. Provided	1.39	
Plot Coverage	64.43%	

SCALE :-
 1" = 5'0" (OR) 1:100

COLOUR INDEX
 PROPOSED
 ROAD
 BOUNDARY

SECTION
 PLAN
 SUMP DETAIL
 S. V. Srinivasan
 R. SELVAM, BE AMIE, C. Eng (I) A.I.E.E.
 Co. in the C.O.E. as per Government Engineer
 & P. used when employed as Surveyor
 District Map No. 85 of 2-2-2003
 Door No. 14-17, The Institute of Surveyors,
 Madurai, Tamil Nadu
 Ph: 768822
 (For Chennai Plan No. 13/154)